

A2/18225/94

PLAN SHOWING EXISTING BUILDING TO BE REMOVED & PROPOSED CONSTRUCTION OF A RESIDENTIAL BUILDING AT PLOT No. 10pt
 DOOR No. 1A, AVVAI STREET, PERAMBUR, MADRAS. II. SCALE: 1" = 8'0" (1:100). DIV. No. 27 NEW DIV. No. 34.

RS. No. 781/119. BLOCK No. 43 OF PERAMBUR, SUBRAMANIYA NAGAR

Scrutiny Plan

30/08/94

4

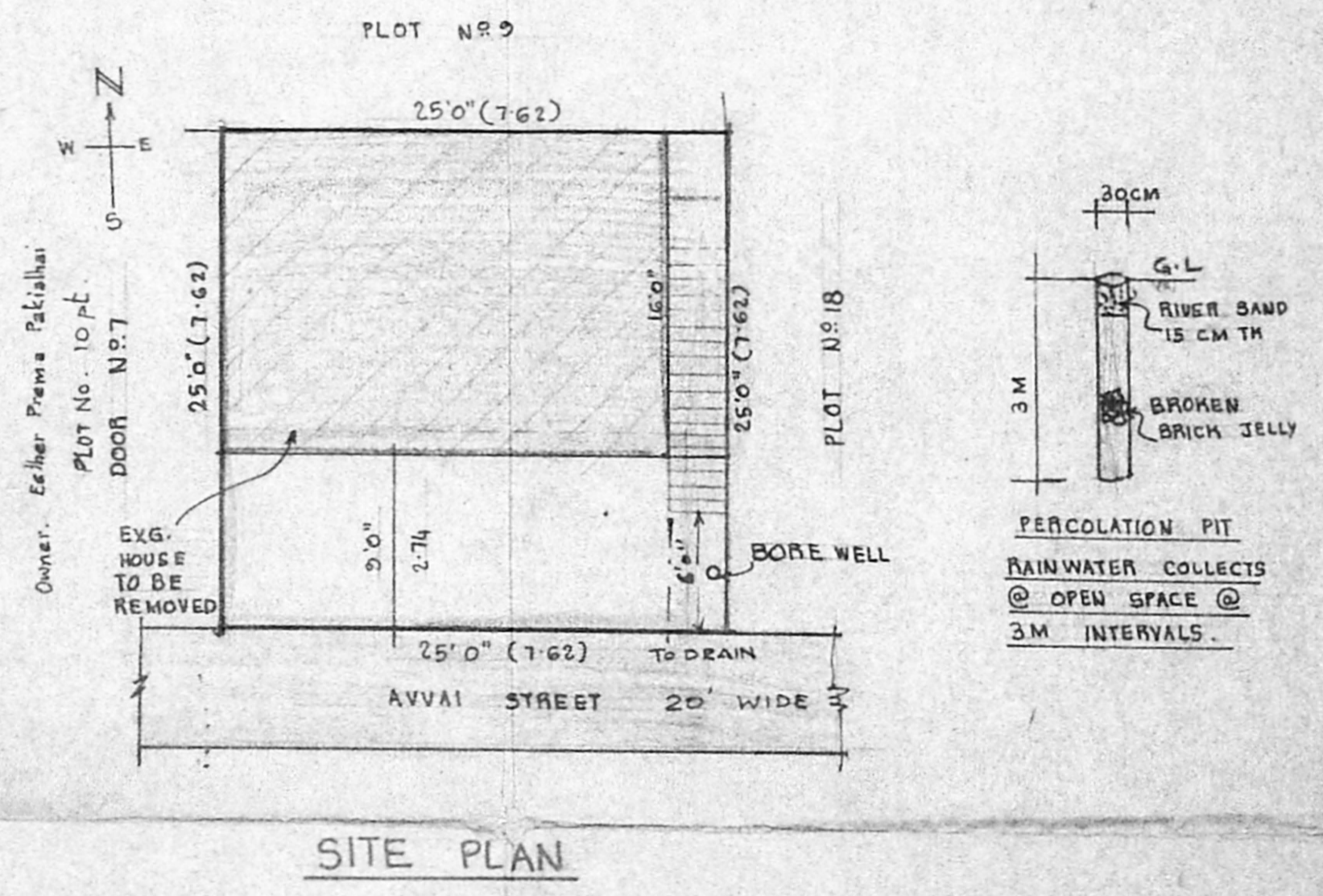
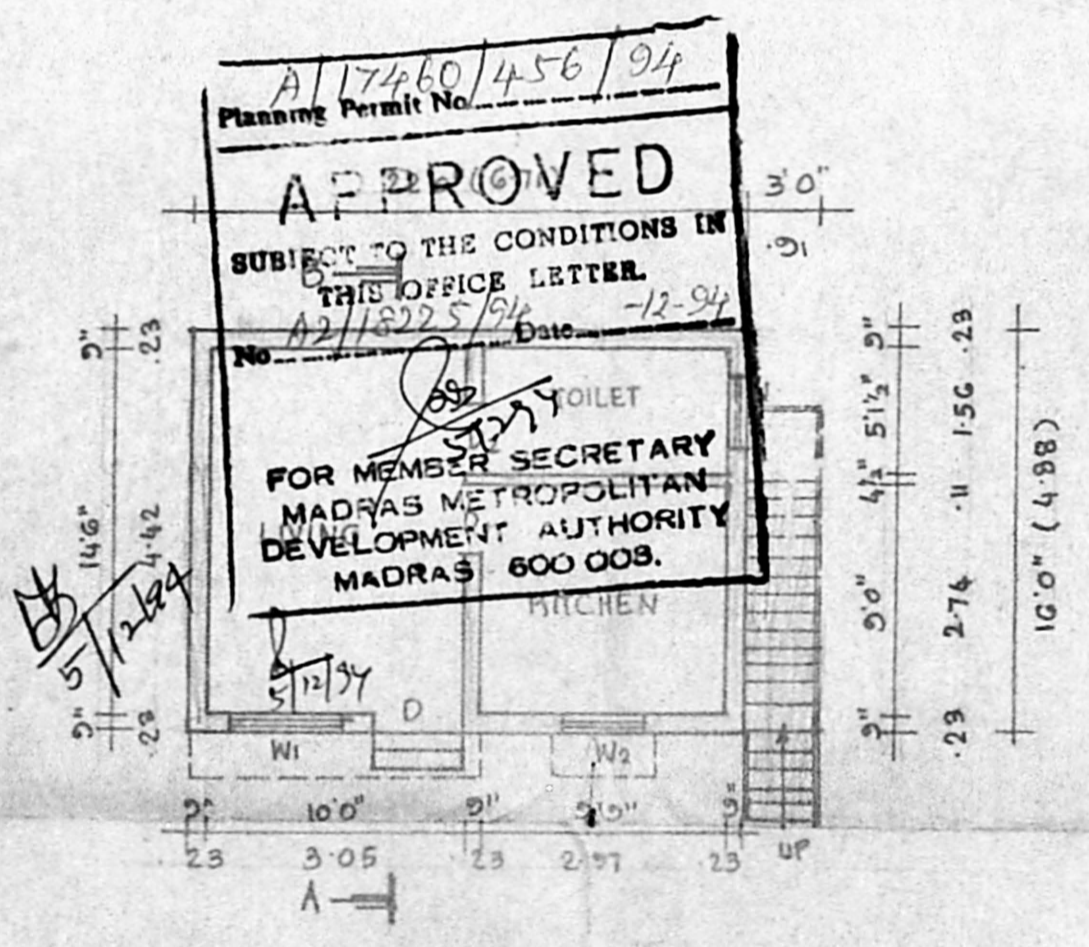
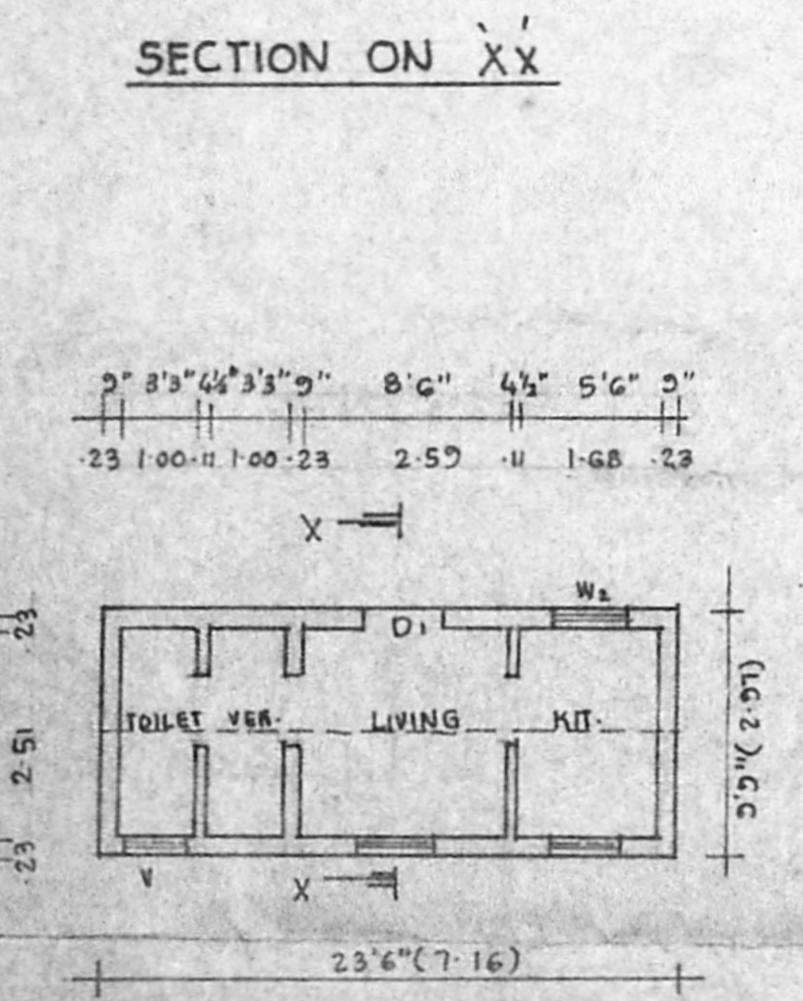
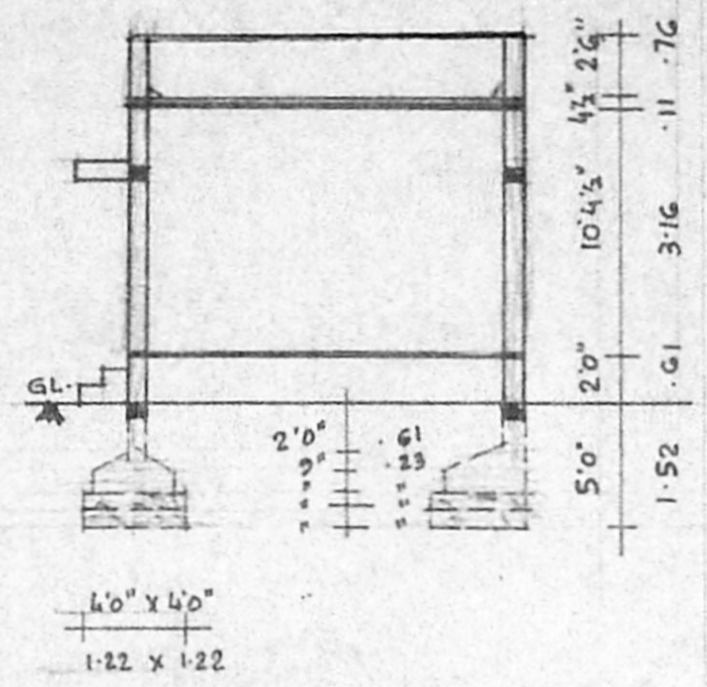
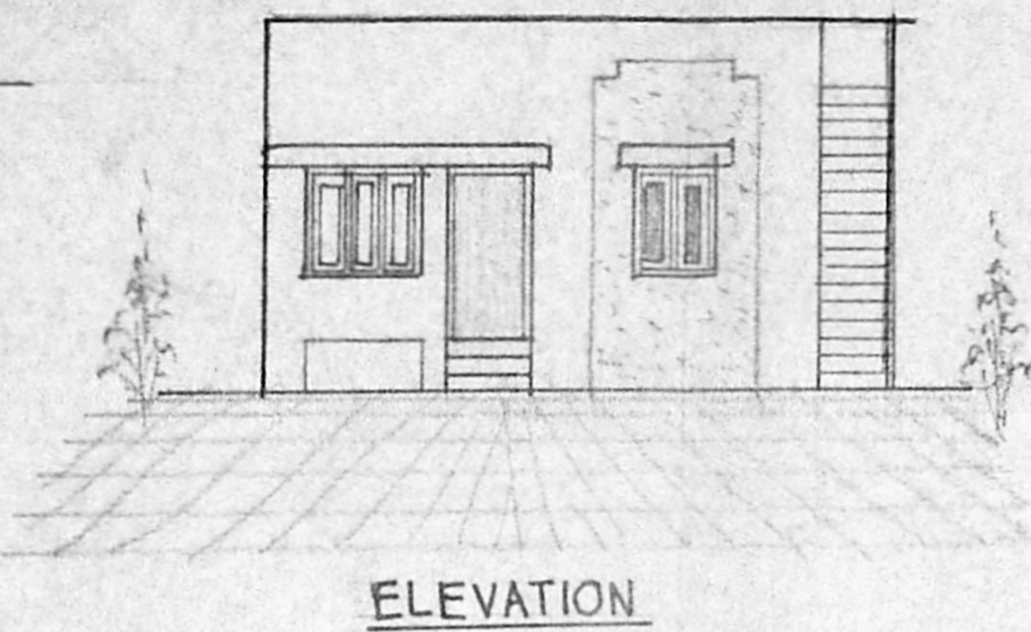
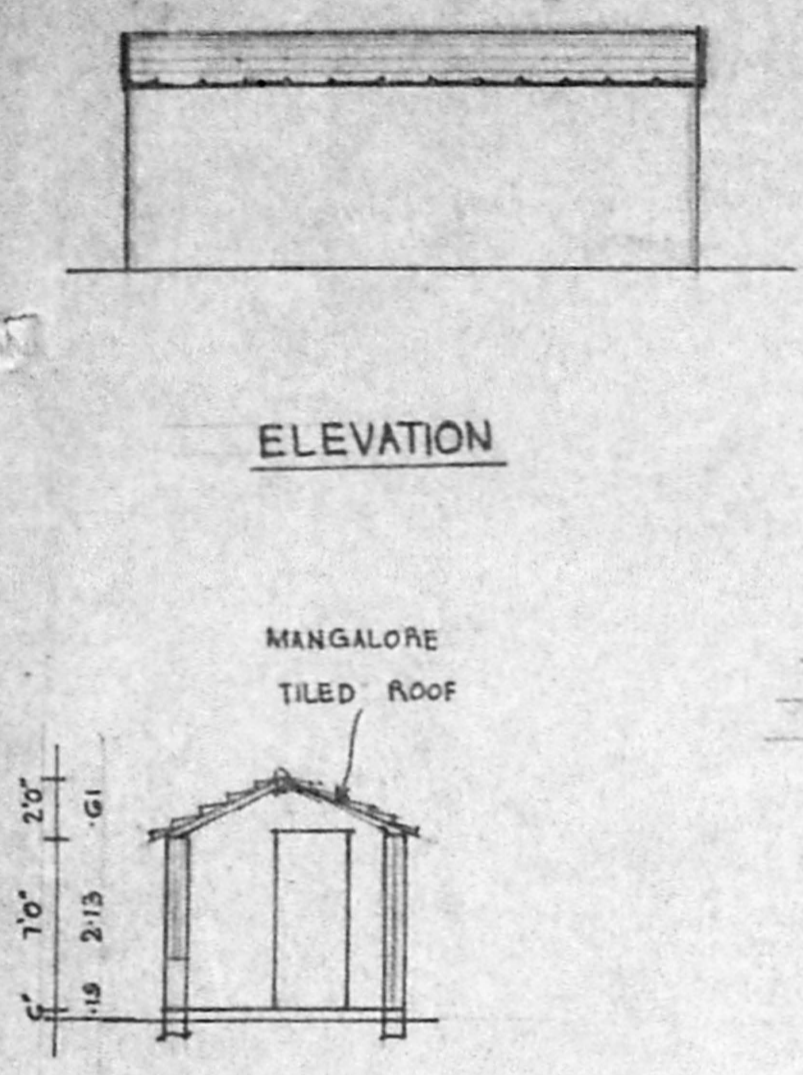

PLAN OF EXG. MANGALORE TILED HOUSE TO BE REMOVED

PLAN

SITE PLAN

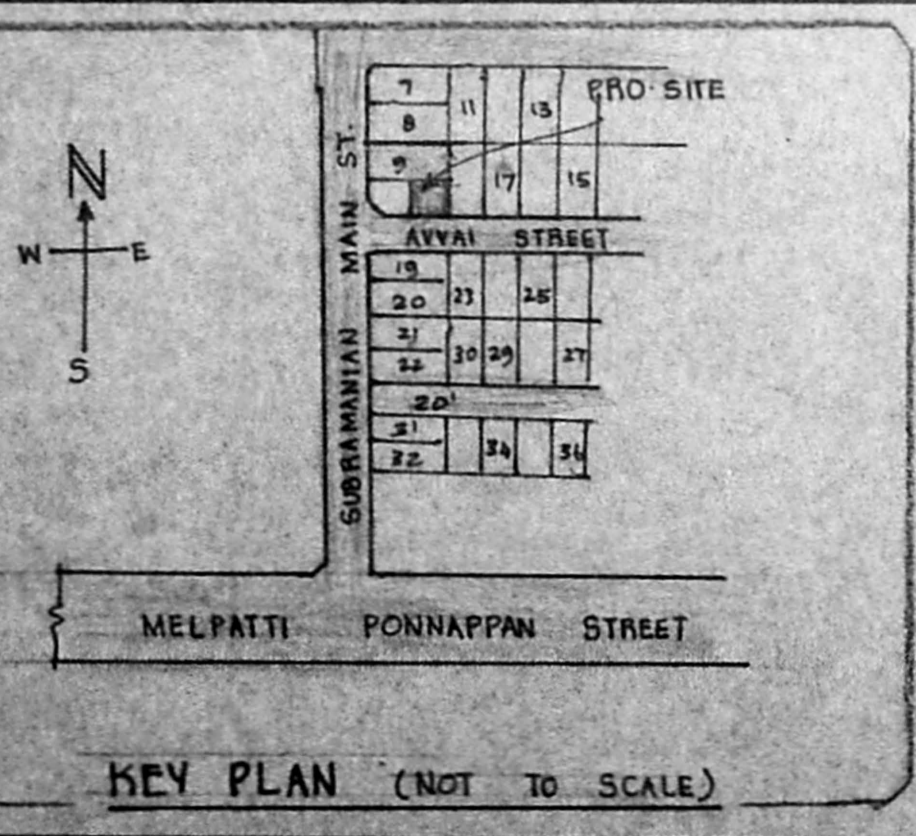

SPECIFICATIONS:

FOUNDATIONS & LEVELLING COURSE ARE IN P.C.C. 1:4:8 MIX. BRICK WORK IN C.M. 1:5 MIX. R.C.C. WORKS ARE IN 1:2:4 MIX. PLASTERING THE WALLS IN C.M. 1:4 MIX. CEILING & FLOOR FINISHING IN C.M. 1:3 MIX. WEATHERING COURSE AS PER MDSS.

8/94

PLOT AREA	: 625	SQ.FT.	58.06	M ²
PLINTH AREA	: 352	SQ.FT.	32.70	M ²
PLOT COVERAGE	: 56	%	F.S.I.	0.56

SCHEDULE OF JOINERIES:

D DOOR	3'3" X 7'0"	(1.00 X 2.13)
D ₁ DOOR	3'0" X 7'0"	(0.91 X 2.13)
D ₂ DOOR	2'6" X 7'0"	(0.76 X 2.13)
W ₁ WINDOW	4'6" X 4'6"	(1.37 X 1.37)
W ₂ WINDOW	3'0" X 4'6"	(0.91 X 1.37)
V VENTILATOR	2'6" X 2'0"	(0.76 X 0.61)

Legend:
 [Solid Line] : PROPOSAL
 [Dashed Line] : ROADS
 [Dotted Line] : SITE BOUNDARY LINE
 [Hatched Area] : REMOVAL

OWNER: (V. NATARAJAN.)

V. BALASUBRAMANI, B.Arch., A.I.I.A., M.C.A. ARCHITECT
 Licensed Surveyor Class I. R. A. No. 3,
 CORPORATION OF MADRAS.
 No. 3, Paper Mills Road, First Floor,
 NEAR PERAMBUR CHURCH, MADRAS-600 011
 ENGINEER.